Specification

Amadis Chemical

[CAS No.: 160601-84-3] 2-carbamoylpyridine-4-carboxylic acid

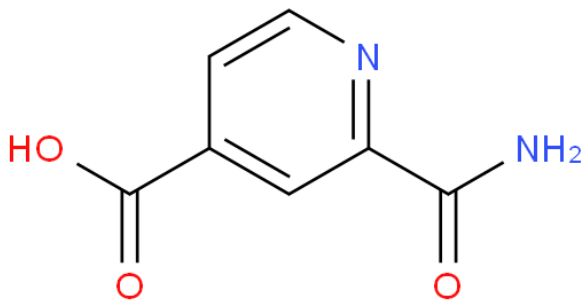

CAS No. :	160601-84-3
Cat. No. :	A883195
Formula :	C7H6N2O3
Purity :	97%
M.W :	166.13
Appearance	
Synonyms :	
MDL No. :	MFCD16988758
Storage :	Store in 2-8°C for long term (months)
InChI Key :	RIEKUXDEDZHANI-UHFFFAOYSA-N
Pubchem ID :	19966498
Boiling Point :	

Safety of [160601-84-3]			
Signal Word :		Class :	
Precautionary Statements :		UN# :	
Hazard Statements :		Packing Group :	
GHS Pictogram :			

All chemicals from Amadis Chemical are for laboratory or manufacturing use only.

Product Url : https://www.amadischem.com/product-A883195

Order & Inquiry

0086-571-89925085
sales@amadischem.com

Support Team

sales@amadischem.com