Specification

Amadis Chemical

[CAS No.: 16017-64-4] 2-[4-(4-methylbenzenesulfonyl)piperazin-1-yl]ethan-1-ol

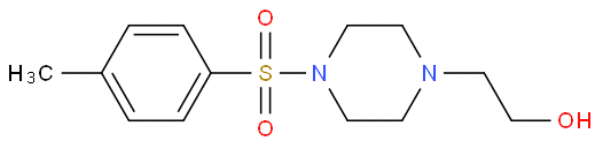

CAS No. :	16017-64-4
Cat. No. :	A883231
Formula :	C13H20N2O3S
Purity :	97%
M.W :	284.37
Appearance	
Synonyms :	
MDL No. :	MFCD00193707
Storage :	Store in 2-8°C for long term (months)
InChI Key :	GJAGYOKCNZTDQN-UHFFFAOYSA-N
Pubchem ID :	
Boiling Point :	

Safety of [16017-64-4]			
Signal Word :		Class :	
Precautionary Statements :		UN# :	
Hazard Statements :		Packing Group :	
GHS Pictogram :			

All chemicals from Amadis Chemical are for laboratory or manufacturing use only.

Product Url : https://www.amadischem.com/product-A883231

Order & Inquiry

0086-571-89925085
sales@amadischem.com

Support Team

sales@amadischem.com