Specification

Amadis Chemical

[CAS No.: 155790-09-3] N2,6-Dimethylpyridine-2,3-diamine

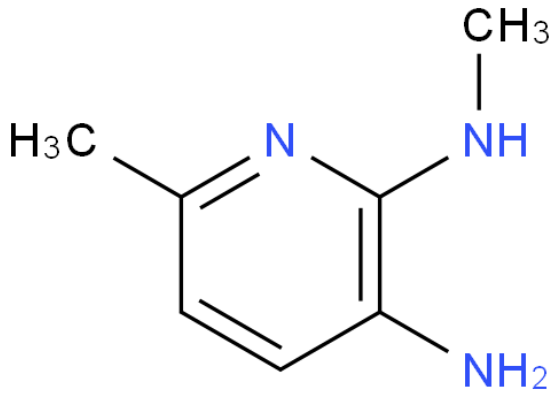

CAS No. :	155790-09-3
Cat. No. :	A883621
Formula :	C7H11N3
Purity :	97%
M.W :	137.18
Appearance	
Synonyms :	
MDL No. :	MFCD08692187
Storage :	Store in 2-8°C for long term (months)
InChI Key :	IOZCGIPHFGISTM-UHFFFAOYSA-N
Pubchem ID :	
Boiling Point :	

Safety of [155790-09-3]			
Signal Word :		Class :	
Precautionary Statements :		UN# :	
Hazard Statements :		Packing Group :	
GHS Pictogram :			

All chemicals from Amadis Chemical are for laboratory or manufacturing use only.

Product Url : https://www.amadischem.com/product-A883621

Order & Inquiry

0086-571-89925085
sales@amadischem.com

Support Team

sales@amadischem.com