Specification

Amadis Chemical

[CAS No.: 1448307-66-1] 1-(2-Chloropyrimidin-4-yl)-3-methyl-1H-pyrazole-4-carbaldehyde

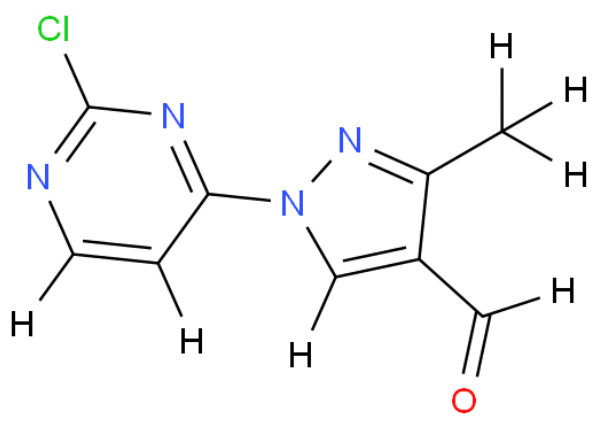

CAS No. :	1448307-66-1
Cat. No. :	A884723
Formula :	C9H7ClN4O
Purity :	97%
M.W :	222.63
Appearance	
Synonyms :	
MDL No. :	MFCD26937548
Storage :	Store in 2-8°C for long term (months)
InChI Key :	NGEXODJJSQPXEC-UHFFFAOYSA-N
Pubchem ID :	
Boiling Point :	440.0±30.0℃ at 760 mmHg

Safety of [1448307-66-1]			
Signal Word :	Warning	Class :	
Precautionary Statements :	P280-P305+P351+P338	UN# :	
Hazard Statements :	H302	Packing Group :	
GHS Pictogram :			

All chemicals from Amadis Chemical are for laboratory or manufacturing use only.

Product Url : https://www.amadischem.com/product-A884723

Order & Inquiry

0086-571-89925085
sales@amadischem.com

Support Team

sales@amadischem.com