Specification

Amadis Chemical

[CAS No.: 1447608-01-6] tert-butyl N-(8-bromo-2-quinolyl)carbamate

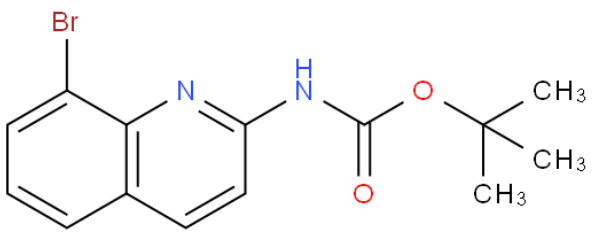

CAS No. :	1447608-01-6
Cat. No. :	A884735
Formula :	C14H15N2O2Br
Purity :	97%
M.W :	323.19
Appearance	
Synonyms :	tert-butyl N-(8-bromo-2-quinolyl) carbamate
MDL No. :	MFCD25542359
Storage :	Store in 2-8°C for long term (months)
InChI Key :	HJBMJXRHCHVNHN-UHFFFAOYSA-N
Pubchem ID :	71743575
Boiling Point :	389.1±22.0 °C(Predicted)

Safety of [1447608-01-6]			
Signal Word :	Warning	Class :	
Precautionary Statements :	P261;P305+P351+P338	UN# :	
Hazard Statements :	H302;H315;H319;H335	Packing Group :	
GHS Pictogram :			

All chemicals from Amadis Chemical are for laboratory or manufacturing use only.

Product Url : https://www.amadischem.com/product-A884735

Order & Inquiry

0086-571-89925085
sales@amadischem.com

Support Team

sales@amadischem.com