Specification

Amadis Chemical

[CAS No.: 14396-90-8] 2-(But-3-yn-1-yl)isoindoline-1,3-dione

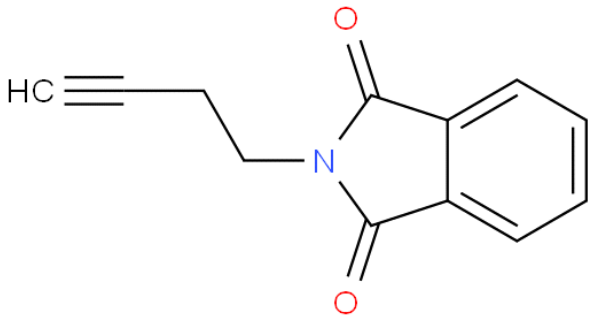

CAS No. :	14396-90-8
Cat. No. :	A884871
Formula :	C12H9NO2
Purity :	97%
M.W :	199.21
Appearance	Pale-yellow to Yellow-brown Solid
Synonyms :	
MDL No. :	MFCD03695464
Storage :	Store in 2-8°C for long term (months)
InChI Key :	YIMNQWSIQLKYOZ-UHFFFAOYSA-N
Pubchem ID :	11171619
Boiling Point :	

Safety of [14396-90-8]			
Signal Word :	Warning	Class :	
Precautionary Statements :	P280-P305+P351+P338	UN# :	
Hazard Statements :	H317-H319	Packing Group :	
GHS Pictogram :			

All chemicals from Amadis Chemical are for laboratory or manufacturing use only.

Product Url : https://www.amadischem.com/product-A884871

Order & Inquiry

0086-571-89925085
sales@amadischem.com

Support Team

sales@amadischem.com