Specification

Amadis Chemical

[CAS No.: 138642-97-4] 6-Chloroimidazo[1,2-a]pyridine-3-carboxylic acid

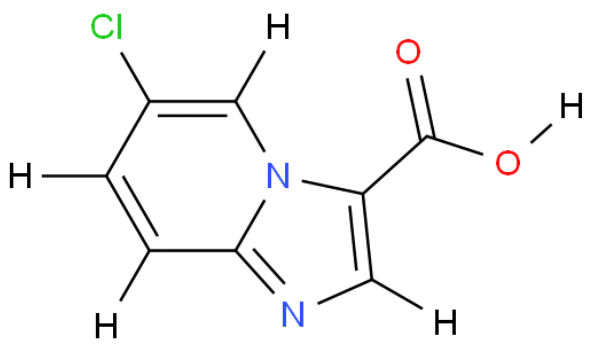

CAS No. :	138642-97-4
Cat. No. :	A886200
Formula :	C8H5ClN2O2
Purity :	97%
M.W :	196.59
Appearance	
Synonyms :	
MDL No. :	MFCD07021509
Storage :	Store in 2-8°C for long term (months)
InChI Key :	LXRDUEDQFSBROM-UHFFFAOYSA-N
Pubchem ID :	16413639
Boiling Point :	

Safety of [138642-97-4]			
Signal Word :		Class :	
Precautionary Statements :		UN# :	
Hazard Statements :		Packing Group :	
GHS Pictogram :			

All chemicals from Amadis Chemical are for laboratory or manufacturing use only.

Product Url : https://www.amadischem.com/product-A886200

Order & Inquiry

0086-571-89925085
sales@amadischem.com

Support Team

sales@amadischem.com