Specification

Amadis Chemical

[CAS No.: 1375064-69-9] Methyl 5-(2-Pyrazinyl)isoxazole-3-carboxylate

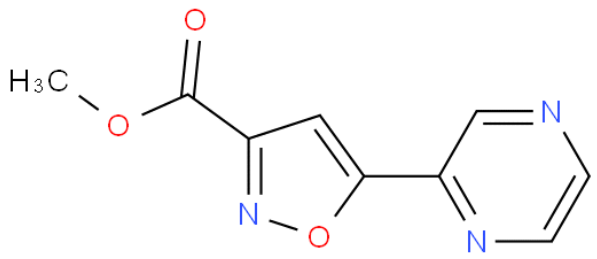

CAS No. :	1375064-69-9
Cat. No. :	A886451
Formula :	C9H7N3O3
Purity :	97%
M.W :	205.17
Appearance	
Synonyms :	
MDL No. :	MFCD22192340
Storage :	Store in 2-8°C for long term (months)
InChI Key :	QTYOSVMGWKRUNY-UHFFFAOYSA-N
Pubchem ID :	
Boiling Point :	

Safety of [1375064-69-9]			
Signal Word :		Class :	
Precautionary Statements :		UN# :	
Hazard Statements :		Packing Group :	
GHS Pictogram :			

All chemicals from Amadis Chemical are for laboratory or manufacturing use only.

Product Url : https://www.amadischem.com/product-A886451

Order & Inquiry

0086-571-89925085
sales@amadischem.com

Support Team

sales@amadischem.com