Specification

Amadis Chemical

[CAS No.: 137105-97-6] (R)-tert-Butyl (5-oxotetrahydrofuran-3-yl)carbamate

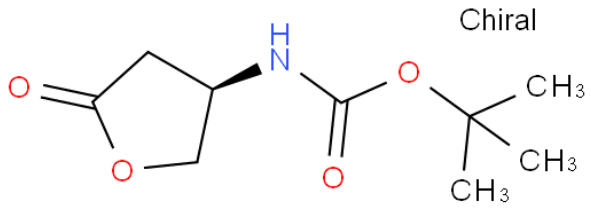

CAS No. :	137105-97-6
Cat. No. :	A886556
Formula :	C9H15NO4
Purity :	97%
M.W :	201.22
Appearance	
Synonyms :	
MDL No. :	
Storage :	Store in 2-8°C for long term (months)
InChI Key :	XODLOLQRSQGSFE-ZCFIWIBFSA-N
Pubchem ID :	
Boiling Point :	

Safety of [137105-97-6]			
Signal Word :		Class :	
Precautionary Statements :		UN# :	
Hazard Statements :		Packing Group :	
GHS Pictogram :			

All chemicals from Amadis Chemical are for laboratory or manufacturing use only.

Product Url : https://www.amadischem.com/product-A886556

Order & Inquiry

0086-571-89925085
sales@amadischem.com

Support Team

sales@amadischem.com