Specification

Amadis Chemical

[CAS No.: 1346597-57-6] Benzyl 2,2-dimethylhexahydropyrrolo[3,4-d][1,3]oxazine-6(4H)-carboxylate

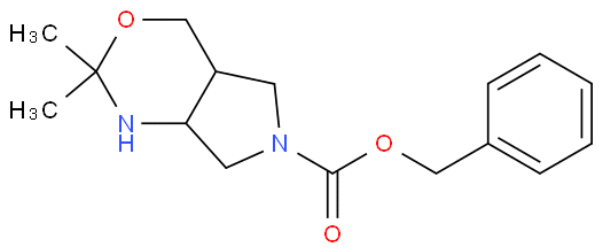

CAS No. :	1346597-57-6
Cat. No. :	A887843
Formula :	C16H22N2O3
Purity :	97%
M.W :	290.36
Appearance	
Synonyms :	
MDL No. :	MFCD20134214
Storage :	Store in 2-8°C for long term (months)
InChI Key :	PEJXWFVSLBDUGW-UHFFFAOYSA-N
Pubchem ID :	
Boiling Point :	

Safety of [1346597-57-6]			
Signal Word :		Class :	
Precautionary Statements :		UN# :	
Hazard Statements :		Packing Group :	
GHS Pictogram :			

All chemicals from Amadis Chemical are for laboratory or manufacturing use only.

Product Url : https://www.amadischem.com/product-A887843

Order & Inquiry

0086-571-89925085
sales@amadischem.com

Support Team

sales@amadischem.com