Specification

Amadis Chemical

[CAS No.: 1338247-35-0] BMS-5

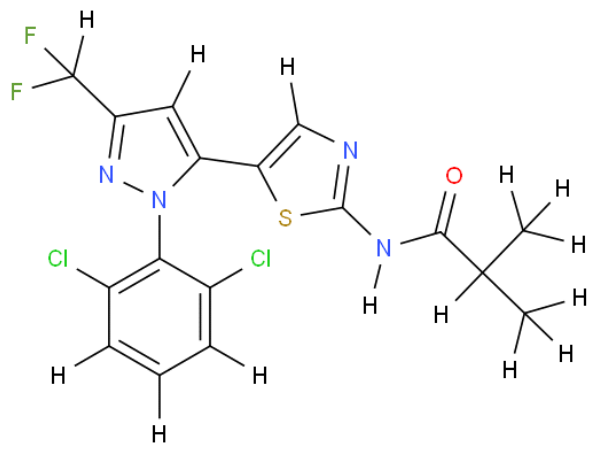

CAS No. :	1338247-35-0
Cat. No. :	A888014
Formula :	C17H14Cl2F2N4OS
Purity :	97%
M.W :	431.29
Appearance	
Synonyms :	
MDL No. :	MFCD17019327
Storage :	Store in 2-8°C for long term (months)
InChI Key :	IVUGBSGLHRJSSP-UHFFFAOYSA-N
Pubchem ID :	
Boiling Point :	

Safety of [1338247-35-0]			
Signal Word :	Warning	Class :	
Precautionary Statements :	P261-P305+P351+P338	UN# :	
Hazard Statements :	H302-H315-H319-H335	Packing Group :	
GHS Pictogram :			

All chemicals from Amadis Chemical are for laboratory or manufacturing use only.

Product Url : https://www.amadischem.com/product-A888014

Order & Inquiry

0086-571-89925085
sales@amadischem.com

Support Team

sales@amadischem.com