Specification

Amadis Chemical

[CAS No.: 1312935-03-7] tert-Butyl 4-carbamimidoylpiperazine-1-carboxylate hydrochloride

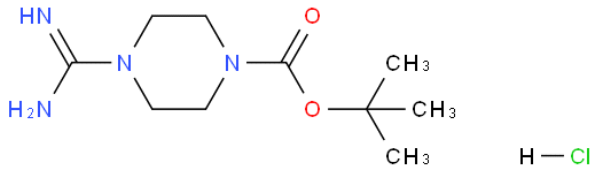

CAS No. :	1312935-03-7
Cat. No. :	A888530
Formula :	C10H20N4O2.HCl
Purity :	97%
M.W :	264.75
Appearance	
Synonyms :	tert-Butyl 4-carbamimidoylpiperazine-1-carboxylate hydrochloride
MDL No. :	MFCD22421681
Storage :	Store in 2-8°C for long term (months)
InChI Key :	REZXSTSQBARAEG-UHFFFAOYSA-N
Pubchem ID :	72207531
Boiling Point :	

Safety of [1312935-03-7]			
Signal Word :	Warning	Class :	
Precautionary Statements :	P261;P305+P351+P338	UN# :	
Hazard Statements :	H302;H315;H319;H335	Packing Group :	
GHS Pictogram :			

All chemicals from Amadis Chemical are for laboratory or manufacturing use only.

Product Url : https://www.amadischem.com/product-A888530

Order & Inquiry

0086-571-89925085
sales@amadischem.com

Support Team

sales@amadischem.com