Specification

Amadis Chemical

[CAS No.: 131270-08-1] (R)-3-Amino-4-phenylbutanoic acid

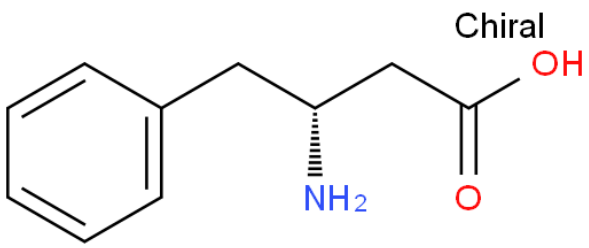

CAS No. :	131270-08-1
Cat. No. :	A888540
Formula :	C10H13NO2
Purity :	97%
M.W :	179.22
Appearance	
Synonyms :	
MDL No. :	MFCD11615764
Storage :	Store in 2-8°C for long term (months)
InChI Key :	OFVBLKINTLPEGH-SECBINFHSA-N
Pubchem ID :	
Boiling Point :	

Safety of [131270-08-1]			
Signal Word :		Class :	
Precautionary Statements :		UN# :	
Hazard Statements :		Packing Group :	
GHS Pictogram :			

All chemicals from Amadis Chemical are for laboratory or manufacturing use only.

Product Url : https://www.amadischem.com/product-A888540

Order & Inquiry

0086-571-89925085
sales@amadischem.com

Support Team

sales@amadischem.com