Specification

Amadis Chemical

[CAS No.: 1284243-44-2] Tert-butyl 4-(4-fluorophenyl)-3-oxopiperazine-1-carboxylate

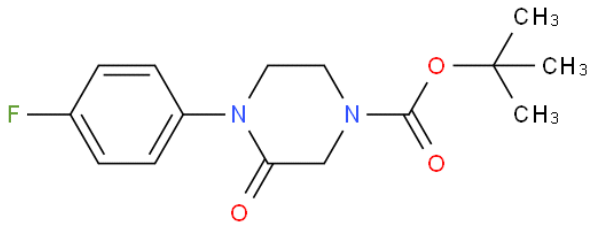

CAS No. :	1284243-44-2
Cat. No. :	A889024
Formula :	C15H19FN2O3
Purity :	97%
M.W :	294.32
Appearance	
Synonyms :	Tert-butyl 4-(4-fluorophenyl)-3-oxopiperazine-1-carboxylate
MDL No. :	MFCD16620878
Storage :	Store in 2-8°C for long term (months)
InChI Key :	YWLGMXONVCDCBR-UHFFFAOYSA-N
Pubchem ID :	67085032
Boiling Point :	469.3±40.0 °C(Predicted)

Safety of [1284243-44-2]			
Signal Word :	Warning	Class :	
Precautionary Statements :	P261;P305+P351+P338	UN# :	
Hazard Statements :	H302;H315;H319;H335	Packing Group :	
GHS Pictogram :			

All chemicals from Amadis Chemical are for laboratory or manufacturing use only.

Product Url : https://www.amadischem.com/product-A889024

Order & Inquiry

0086-571-89925085
sales@amadischem.com

Support Team

sales@amadischem.com