Specification

Amadis Chemical

[CAS No.: 1268444-68-3] 1-(pyridin-3-yl)cyclopropane-1-carboxylic acid hydrobromide

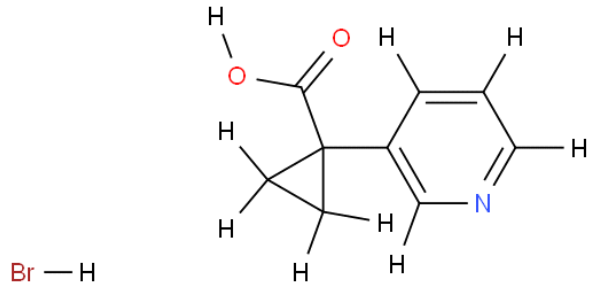

CAS No. :	1268444-68-3
Cat. No. :	A889352
Formula :	C9H10BrNO2
Purity :	97%
M.W :	244.09
Appearance	
Synonyms :	
MDL No. :	
Storage :	Store in 2-8°C for long term (months)
InChI Key :	CYNPDLLORWTYIE-UHFFFAOYSA-N
Pubchem ID :	70701083
Boiling Point :	

Safety of [1268444-68-3]			
Signal Word :		Class :	
Precautionary Statements :		UN# :	
Hazard Statements :		Packing Group :	
GHS Pictogram :			

All chemicals from Amadis Chemical are for laboratory or manufacturing use only.

Product Url : https://www.amadischem.com/product-A889352

Order & Inquiry

0086-571-89925085
sales@amadischem.com

Support Team

sales@amadischem.com