Specification

Amadis Chemical

[CAS No.: 1267610-26-3] 1-\u200b(4-\u200bAminophenyl)\u200b-\u200b5,\u200b6-\u200bdihydro-\u200b3-\u200b(4-\u200bmorpholinyl)\u200b-\u200b2(1H)\u200b-\u200bpyridinone

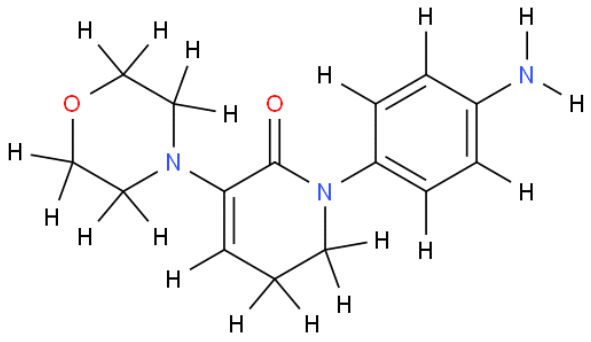

CAS No. :	1267610-26-3
Cat. No. :	A889371
Formula :	C15H19N3O2
Purity :	97%
M.W :	273.33
Appearance	
Synonyms :	
MDL No. :	MFCD22581648
Storage :	Store in 2-8°C for long term (months)
InChI Key :	YUGIGSPFTMLIMA-UHFFFAOYSA-N
Pubchem ID :	
Boiling Point :	491.5±45.0℃ at 760 mmHg

Safety of [1267610-26-3]			
Signal Word :	Warning	Class :	
Precautionary Statements :	P261-P305+P351+P338	UN# :	
Hazard Statements :	H302-H315-H319-H335	Packing Group :	
GHS Pictogram :			

All chemicals from Amadis Chemical are for laboratory or manufacturing use only.

Product Url : https://www.amadischem.com/product-A889371

Order & Inquiry

0086-571-89925085
sales@amadischem.com

Support Team

sales@amadischem.com