Specification

Amadis Chemical

[CAS No.: 1231930-13-4] 3-Bromo-2-methyl-6-nitropyridine

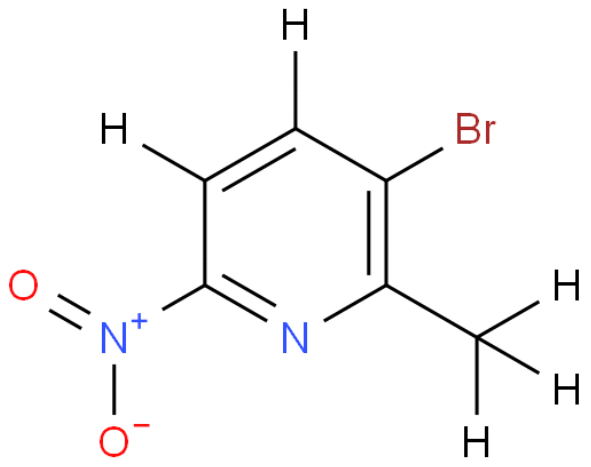

CAS No. :	1231930-13-4
Cat. No. :	A890844
Formula :	C6H5BrN2O2
Purity :	97%
M.W :	217.02
Appearance	
Synonyms :	
MDL No. :	MFCD28130027
Storage :	Store in 2-8°C for long term (months)
InChI Key :	WEZKULYNVOIOOV-UHFFFAOYSA-N
Pubchem ID :	
Boiling Point :	

Safety of [1231930-13-4]			
Signal Word :		Class :	
Precautionary Statements :		UN# :	
Hazard Statements :		Packing Group :	
GHS Pictogram :			

All chemicals from Amadis Chemical are for laboratory or manufacturing use only.

Product Url : https://www.amadischem.com/product-A890844

Order & Inquiry

0086-571-89925085
sales@amadischem.com

Support Team

sales@amadischem.com