Specification

Amadis Chemical

[CAS No.: 1228014-35-4] Tert-Butyl 4-bromo-1H-pyrrolo[2,3-b]pyridine-1-carboxylate

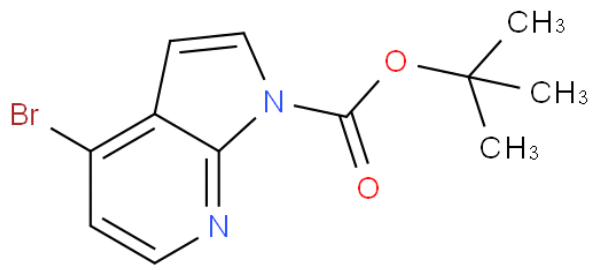

CAS No. :	1228014-35-4
Cat. No. :	A890951
Formula :	C12H13BrN2O2
Purity :	97%
M.W :	297.15
Appearance	
Synonyms :	Tert-Butyl 4-bromo-1H-pyrrolo[2,3-b]pyridine-1-carboxylate
MDL No. :	MFCD20527472
Storage :	Store in 2-8°C for long term (months)
InChI Key :	XIWJCGZCLBMYBC-UHFFFAOYSA-N
Pubchem ID :	58298320
Boiling Point :	376.7±45.0 °C(Predicted)

Safety of [1228014-35-4]			
Signal Word :	Warning	Class :	
Precautionary Statements :	P261;P305+P351+P338	UN# :	
Hazard Statements :	H302	Packing Group :	
GHS Pictogram :			

All chemicals from Amadis Chemical are for laboratory or manufacturing use only.

Product Url : https://www.amadischem.com/product-A890951

Order & Inquiry

0086-571-89925085
sales@amadischem.com

Support Team

sales@amadischem.com