Specification

Amadis Chemical

[CAS No.: 1227958-71-5] 2-Morpholino-3H-pyrrolo[2,3-d]pyrimidin-4(7H)-one

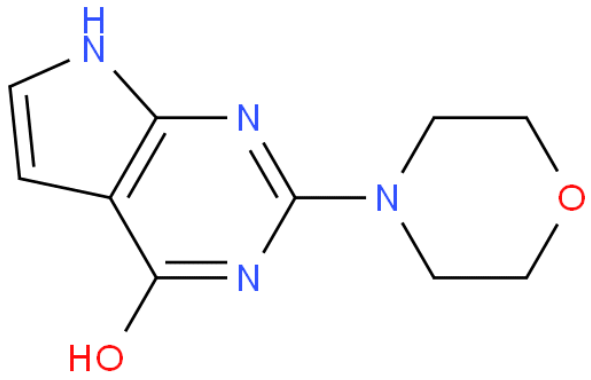

CAS No. :	1227958-71-5
Cat. No. :	A890955
Formula :	C10H12N4O2
Purity :	97%
M.W :	220.23
Appearance	
Synonyms :	
MDL No. :	
Storage :	Store in 2-8°C for long term (months)
InChI Key :	LHATWMRRTPOZNQ-UHFFFAOYSA-N
Pubchem ID :	
Boiling Point :	

Safety of [1227958-71-5]			
Signal Word :		Class :	
Precautionary Statements :		UN# :	
Hazard Statements :		Packing Group :	
GHS Pictogram :			

All chemicals from Amadis Chemical are for laboratory or manufacturing use only.

Product Url : https://www.amadischem.com/product-A890955

Order & Inquiry

0086-571-89925085
sales@amadischem.com

Support Team

sales@amadischem.com