Specification

Amadis Chemical

[CAS No.: 1217826-94-2] tert-butyl (2R)-2-(methylcarbamoyl)piperazine-1-carboxylate;hydrochloride

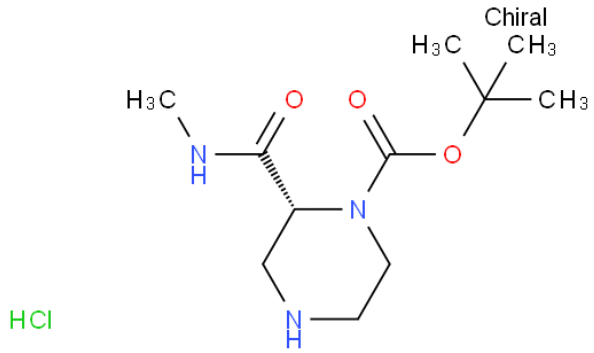

CAS No. :	1217826-94-2
Cat. No. :	A891409
Formula :	C11H21N3O3.HCl
Purity :	97%
M.W :	279.76
Appearance	
Synonyms :	tert-butyl (2R)-2-(methylcarbamoyl) piperazine-1-carboxylate;hydrochloride
MDL No. :	MFCD11112290
Storage :	Store in 2-8°C for long term (months)
InChI Key :	GYZBGDIBGDZKLS-DDWIOCJRSA-N
Pubchem ID :	45073267
Boiling Point :	

Safety of [1217826-94-2]			
Signal Word :	Warning	Class :	
Precautionary Statements :	P261;P305+P351+P338	UN# :	
Hazard Statements :	H302;H315;H319;H335	Packing Group :	
GHS Pictogram :			

All chemicals from Amadis Chemical are for laboratory or manufacturing use only.

Product Url : https://www.amadischem.com/product-A891409

Order & Inquiry

0086-571-89925085
sales@amadischem.com

Support Team

sales@amadischem.com