Specification

Amadis Chemical

[CAS No.: 1217474-04-8] 1-tert-butyl 2-methyl (2R,4R)-4-aminopyrrolidine-1,2-dicarboxylate hydrochloride

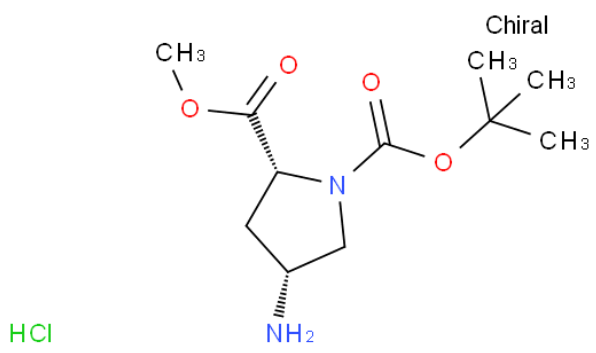

CAS No. :	1217474-04-8
Cat. No. :	A891524
Formula :	C11H20N2O4.HCl
Purity :	97%
M.W :	280.75
Appearance	
Synonyms :	
MDL No. :	MFCD11042656
Storage :	Store in 2-8°C for long term (months)
InChI Key :	KFYCQKLSGMAVQH-SCLLHFNJSA-N
Pubchem ID :	
Boiling Point :	

Safety of [1217474-04-8]			
Signal Word :		Class :	
Precautionary Statements :		UN# :	
Hazard Statements :	H302-H315-H319-H335	Packing Group :	
GHS Pictogram :			

All chemicals from Amadis Chemical are for laboratory or manufacturing use only.

Product Url : https://www.amadischem.com/product-A891524

Order & Inquiry

0086-571-89925085
sales@amadischem.com

Support Team

sales@amadischem.com