Specification

Amadis Chemical

[CAS No.: 119141-89-8] (r)-Omeprazole

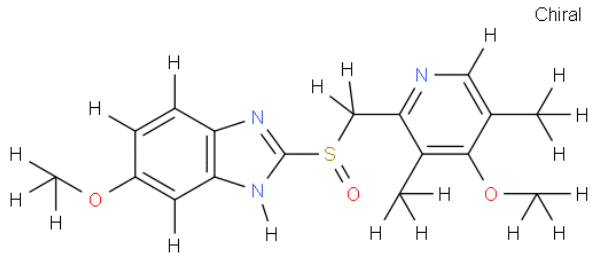

CAS No. :	119141-89-8
Cat. No. :	A892647
Formula :	C17H19N3O3S
Purity :	97%
M.W :	345.42
Appearance	
Synonyms :	
MDL No. :	MFCD09028108
Storage :	Store in 2-8°C for long term (months)
InChI Key :	SUBDBMMJDZJVOS-XMMPIXPASA-N
Pubchem ID :	
Boiling Point :	600°C at 760 mmHg

Safety of [119141-89-8]			
Signal Word :	Warning	Class :	
Precautionary Statements :	P261-P305+P351+P338	UN# :	
Hazard Statements :	H315-H319-H335	Packing Group :	
GHS Pictogram :			

All chemicals from Amadis Chemical are for laboratory or manufacturing use only.

Product Url : https://www.amadischem.com/product-A892647

Order & Inquiry

0086-571-89925085
sales@amadischem.com

Support Team

sales@amadischem.com