Specification

Amadis Chemical

[CAS No.: 1190423-36-9] tert-butyl N-[(tert-butoxy)carbonyl]-N-[5-(4,4,5,5-tetramethyl-1,3,2-dioxaborolan-2-yl)pyrimidin-2-yl]carbamate

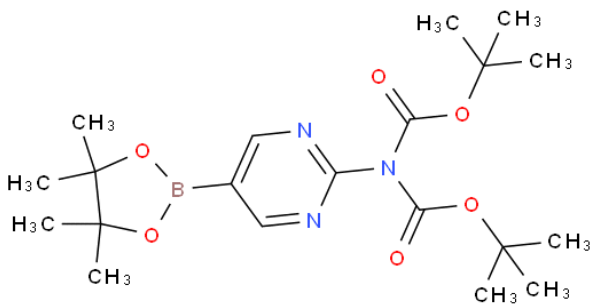

CAS No. :	1190423-36-9
Cat. No. :	A892676
Formula :	C20H32BN3O6
Purity :	97%
M.W :	421.30
Appearance	
Synonyms :	tert-butyl N-[(tert-butoxy)carbonyl]-N-[5-(4,4,5,5-tetramethyl-1,3,2-dioxaborolan-2-yl)pyrimidin-2-yl] carbamate
MDL No. :	MFCD12913985
Storage :	Store in 2-8°C for long term (months)
InChI Key :	SJJXYKAZGIJVQP-UHFFFAOYSA-N
Pubchem ID :	11977092
Boiling Point :	498.3±37.0 °C(Predicted)

Safety of [1190423-36-9]			
Signal Word :	Warning	Class :	
Precautionary Statements :	P261;P305+P351+P338	UN# :	
Hazard Statements :	H302;H315;H319;H335	Packing Group :	
GHS Pictogram :			

All chemicals from Amadis Chemical are for laboratory or manufacturing use only.

Product Url : https://www.amadischem.com/product-A892676

Order & Inquiry

0086-571-89925085
sales@amadischem.com

Support Team

sales@amadischem.com