Specification

Amadis Chemical

[CAS No.: 1188263-71-9] 2-(Boc-Aminomethyl)pyrrolidine Hydrochloride

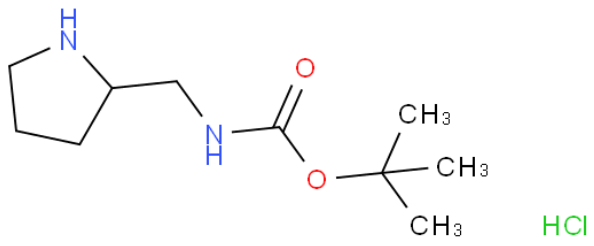

CAS No. :	1188263-71-9
Cat. No. :	A892824
Formula :	C10H20N2O2.HCl
Purity :	97%
M.W :	236.74
Appearance	
Synonyms :	
MDL No. :	MFCD11101346
Storage :	Store in 2-8°C for long term (months)
InChI Key :	TXIPBKSPZRMDNE-UHFFFAOYSA-N
Pubchem ID :	
Boiling Point :	

Safety of [1188263-71-9]			
Signal Word :	Warning	Class :	
Precautionary Statements :		UN# :	
Hazard Statements :	H315;H319;H335	Packing Group :	
GHS Pictogram :			

All chemicals from Amadis Chemical are for laboratory or manufacturing use only.

Product Url : https://www.amadischem.com/product-A892824

Order & Inquiry

0086-571-89925085
sales@amadischem.com

Support Team

sales@amadischem.com