Specification

Amadis Chemical

[CAS No.: 1187830-67-6] methyl 7-(trifluoromethyl)-1,2,3,4-tetrahydroisoquinoline-5-carboxylate;hydrochloride

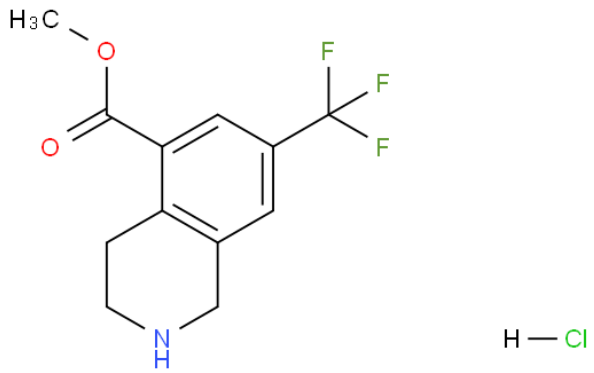

CAS No. :	1187830-67-6
Cat. No. :	A892903
Formula :	C12H12NO2F3.HCl
Purity :	97%
M.W :	295.69
Appearance	White to Yellow Solid
Synonyms :	
MDL No. :	MFCD11973834
Storage :	Store in 2-8°C for long term (months)
InChI Key :	LOGVLHWPTAGSOO-UHFFFAOYSA-N
Pubchem ID :	
Boiling Point :	

Safety of [1187830-67-6]			
Signal Word :	Warning	Class :	
Precautionary Statements :	P280;P305+P351+P338	UN# :	
Hazard Statements :	H302;H315;H319;H335	Packing Group :	
GHS Pictogram :			

All chemicals from Amadis Chemical are for laboratory or manufacturing use only.

Product Url : https://www.amadischem.com/product-A892903

Order & Inquiry

0086-571-89925085
sales@amadischem.com

Support Team

sales@amadischem.com