Specification

Amadis Chemical

[CAS No.: 1151397-80-6] 9-Fluoro-4,5-dihydro-1H-benzo[b]azepin-2(3H)-one

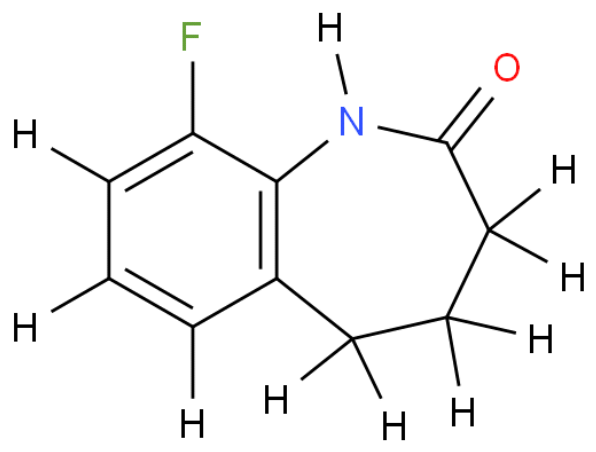

CAS No. :	1151397-80-6
Cat. No. :	A893936
Formula :	C10H10FNO
Purity :	97%
M.W :	179.19
Appearance	
Synonyms :	
MDL No. :	MFCD14584723
Storage :	Store in 2-8°C for long term (months)
InChI Key :	KMYVMVIUWUEBAT-UHFFFAOYSA-N
Pubchem ID :	
Boiling Point :	328 ºC

Safety of [1151397-80-6]			
Signal Word :		Class :	
Precautionary Statements :		UN# :	
Hazard Statements :		Packing Group :	
GHS Pictogram :			

All chemicals from Amadis Chemical are for laboratory or manufacturing use only.

Product Url : https://www.amadischem.com/product-A893936

Order & Inquiry

0086-571-89925085
sales@amadischem.com

Support Team

sales@amadischem.com