Specification

Amadis Chemical

[CAS No.: 1118-69-0] N-Isopropylacetamide

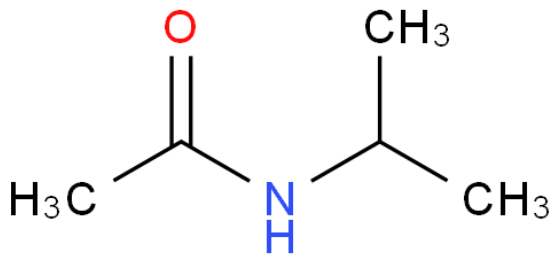

CAS No. :	1118-69-0
Cat. No. :	A894683
Formula :	C5H11NO
Purity :	97%
M.W :	101.15
Appearance	
Synonyms :	
MDL No. :	MFCD00085718
Storage :	Store in 2-8°C for long term (months)
InChI Key :	PDUSWJORWQPNRP-UHFFFAOYSA-N
Pubchem ID :	
Boiling Point :	199.7°C at 760 mmHg

Safety of [1118-69-0]			
Signal Word :	Warning	Class :	
Precautionary Statements :	P280-P305+P351+P338	UN# :	
Hazard Statements :	H302	Packing Group :	
GHS Pictogram :			

All chemicals from Amadis Chemical are for laboratory or manufacturing use only.

Product Url : https://www.amadischem.com/product-A894683

Order & Inquiry

0086-571-89925085
sales@amadischem.com

Support Team

sales@amadischem.com