Specification

Amadis Chemical

[CAS No.: 1080-74-6] 3-(Dicyanomethylidene)indan-1-one

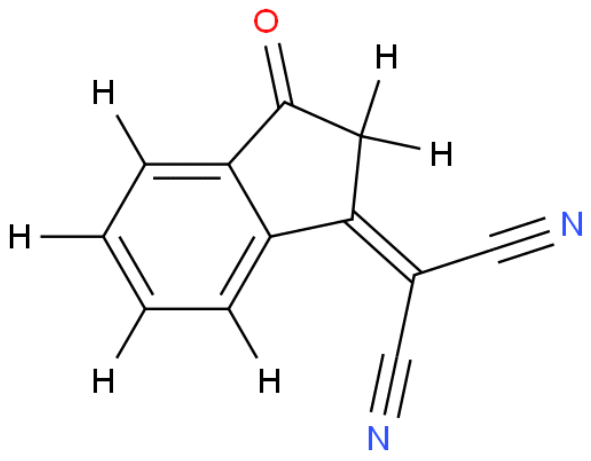

CAS No. :	1080-74-6
Cat. No. :	A895366
Formula :	C12H6N2O
Purity :	97%
M.W :	194.19
Appearance	Undetermined.
Synonyms :	
MDL No. :	MFCD00143117
Storage :	Store in 2-8°C for long term (months)
InChI Key :	QNVKZKOSAXYVFZ-UHFFFAOYSA-N
Pubchem ID :	
Boiling Point :	398.6°C at 760 mmHg

Safety of [1080-74-6]			
Signal Word :	Warning	Class :	
Precautionary Statements :		UN# :	
Hazard Statements :	H301+H311+H331-H315-H319	Packing Group :	
GHS Pictogram :			

All chemicals from Amadis Chemical are for laboratory or manufacturing use only.

Product Url : https://www.amadischem.com/product-A895366

Order & Inquiry

0086-571-89925085
sales@amadischem.com

Support Team

sales@amadischem.com