Specification

Amadis Chemical

[CAS No.: 1073182-59-8] Methyl 5-amino-2-chloroisonicotinate

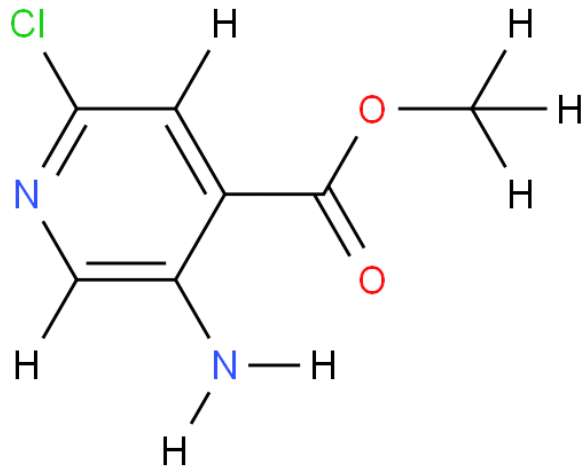

CAS No. :	1073182-59-8
Cat. No. :	A895508
Formula :	C7H7ClN2O2
Purity :	97%
M.W :	186.60
Appearance	
Synonyms :	
MDL No. :	MFCD11848213
Storage :	Store in 2-8°C for long term (months)
InChI Key :	CERGHRQGKYIIED-UHFFFAOYSA-N
Pubchem ID :	53418344
Boiling Point :	

Safety of [1073182-59-8]			
Signal Word :		Class :	
Precautionary Statements :		UN# :	
Hazard Statements :		Packing Group :	
GHS Pictogram :			

All chemicals from Amadis Chemical are for laboratory or manufacturing use only.

Product Url : https://www.amadischem.com/product-A895508

Order & Inquiry

0086-571-89925085
sales@amadischem.com

Support Team

sales@amadischem.com