Specification

Amadis Chemical

[CAS No.: 1072944-77-4] Methyl 8-bromo-4-hydroxy-5-trifluoromethylquinoline-2-carboxylate

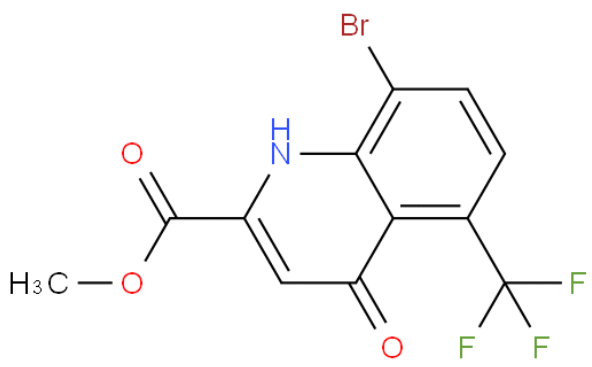

CAS No. :	1072944-77-4
Cat. No. :	A895610
Formula :	C12H7NO3F3Br
Purity :	97%
M.W :	350.09
Appearance	
Synonyms :	
MDL No. :	MFCD11504926
Storage :	Store in 2-8°C for long term (months)
InChI Key :	OPEUYXHXFXICBM-UHFFFAOYSA-N
Pubchem ID :	
Boiling Point :	

Safety of [1072944-77-4]			
Signal Word :		Class :	
Precautionary Statements :		UN# :	
Hazard Statements :		Packing Group :	
GHS Pictogram :			

All chemicals from Amadis Chemical are for laboratory or manufacturing use only.

Product Url : https://www.amadischem.com/product-A895610

Order & Inquiry

0086-571-89925085
sales@amadischem.com

Support Team

sales@amadischem.com