Specification

Amadis Chemical

[CAS No.: 1056162-06-1] 2-(trifluoromethyl)pyridin-3-ylmethanamine

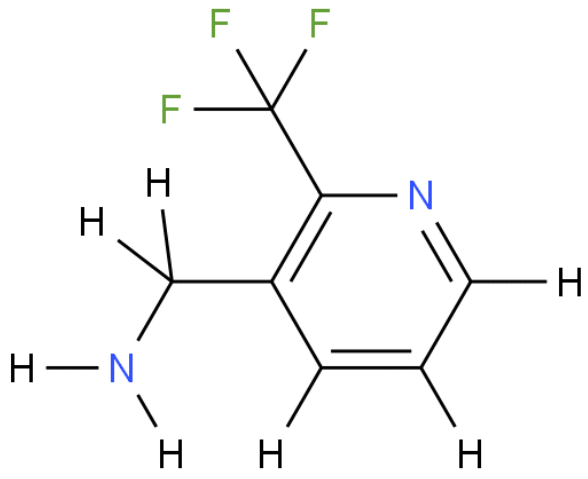

CAS No. :	1056162-06-1
Cat. No. :	A895979
Formula :	C7H7F3N2
Purity :	97%
M.W :	176.14
Appearance	
Synonyms :	
MDL No. :	MFCD10698574
Storage :	Store in 2-8°C for long term (months)
InChI Key :	VTJMYVYYDDHHSP-UHFFFAOYSA-N
Pubchem ID :	
Boiling Point :	194 ºC

Safety of [1056162-06-1]			
Signal Word :		Class :	
Precautionary Statements :		UN# :	
Hazard Statements :		Packing Group :	
GHS Pictogram :			

All chemicals from Amadis Chemical are for laboratory or manufacturing use only.

Product Url : https://www.amadischem.com/product-A895979

Order & Inquiry

0086-571-89925085
sales@amadischem.com

Support Team

sales@amadischem.com