Specification

Amadis Chemical

[CAS No.: 1052538-72-3] 3-Chloro-4-(4-methylpiperazin-1-yl)aniline hydrochloride

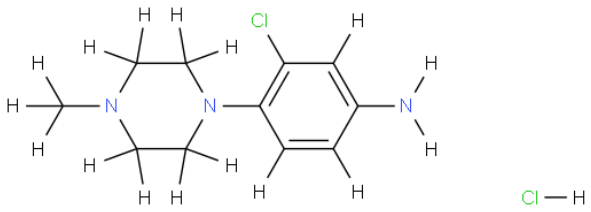

CAS No. :	1052538-72-3
Cat. No. :	A896057
Formula :	C11H17Cl2N3
Purity :	97%
M.W :	262.18
Appearance	
Synonyms :	
MDL No. :	MFCD11506491
Storage :	Store in 2-8°C for long term (months)
InChI Key :	OGALTJHGPZGBRS-UHFFFAOYSA-N
Pubchem ID :	
Boiling Point :	

Safety of [1052538-72-3]			
Signal Word :	Warning	Class :	
Precautionary Statements :	P261-P305+P351+P338	UN# :	
Hazard Statements :	H302-H315-H319-H335	Packing Group :	
GHS Pictogram :			

All chemicals from Amadis Chemical are for laboratory or manufacturing use only.

Product Url : https://www.amadischem.com/product-A896057

Order & Inquiry

0086-571-89925085
sales@amadischem.com

Support Team

sales@amadischem.com