# Specification

Amadis Chemical

## [ CAS No.: 104175-24-8 ] Ethyl 2,3-dimethylbenzoate

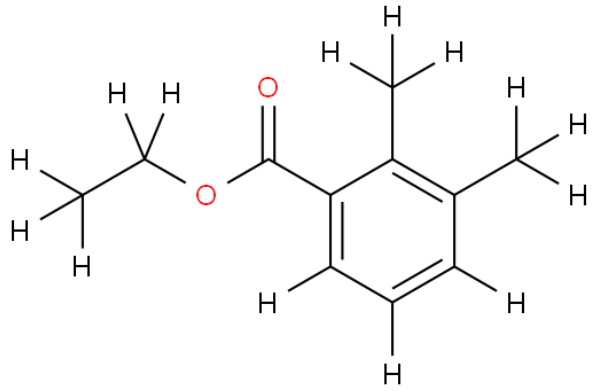

| | |
|---|---|
| CAS No. : | 104175-24-8 |
| Cat. No. : | A896272 |
| Formula : | C11H14O2 |
| Purity : | 97% |
| M.W : | 178.23 |
| Appearance | |
| Synonyms : | |
| MDL No. : | MFCD00017523 |
| Storage : | Store in 2-8°C for long term (months) |
| InChI Key : | YPZCBIBAAUBMLB-UHFFFAOYSA-N |
| Pubchem ID : | |
| Boiling Point : | 252.5±9.0 ºC (760 Torr), |

| Safety of [104175-24-8] | | | |
|---|---|---|---|
| Signal Word : | | Class : | |
| Precautionary Statements : | | UN# : | |
| Hazard Statements : | | Packing Group : | |
| GHS Pictogram : | | | |

All chemicals from Amadis Chemical are for laboratory or manufacturing use only.

Product Url : https://www.amadischem.com/product-A896272


**Order & Inquiry**

0086-571-89925085
sales@amadischem.com

**Support Team**

sales@amadischem.com