Specification

Amadis Chemical

[CAS No.: 10364-70-2] 5-Butyl-3-(4-nitrophenyl)-1,2,4-oxadiazole

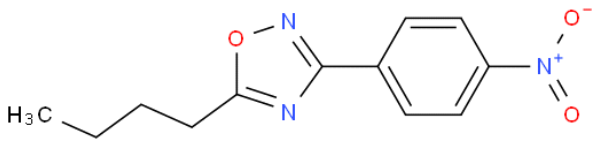

CAS No. :	10364-70-2
Cat. No. :	A896391
Formula :	C12H13N3O3
Purity :	97%
M.W :	247.25
Appearance	
Synonyms :	
MDL No. :	MFCD10699662
Storage :	Store in 2-8°C for long term (months)
InChI Key :	IGMYZGXSTXQVRF-UHFFFAOYSA-N
Pubchem ID :	
Boiling Point :	

Safety of [10364-70-2]			
Signal Word :		Class :	
Precautionary Statements :		UN# :	
Hazard Statements :		Packing Group :	
GHS Pictogram :			

All chemicals from Amadis Chemical are for laboratory or manufacturing use only.

Product Url : https://www.amadischem.com/product-A896391

Order & Inquiry

0086-571-89925085
sales@amadischem.com

Support Team

sales@amadischem.com