Specification

Amadis Chemical

[CAS No.: 1646355-34-1] 7-(But-2-yn-1-yl)-8-(dimethylamino)-3-methyl-1-((4-methylquinazolin-2-yl)methyl)-1H-purine-2,6(3H,7H)-dione

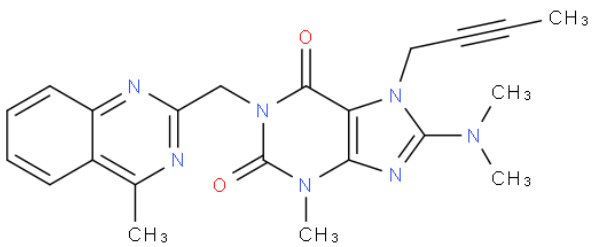

CAS No. :	1646355-34-1
Cat. No. :	A900396
Formula :	C22H23N7O2
Purity :	97%
M.W :	417.46
Appearance	
Synonyms :	
MDL No. :	
Storage :	Store in 2-8°C for long term (months)
InChI Key :	ZKRHXTRPKXIHKJ-UHFFFAOYSA-N
Pubchem ID :	
Boiling Point :	

Safety of [1646355-34-1]			
Signal Word :		Class :	
Precautionary Statements :		UN# :	
Hazard Statements :		Packing Group :	
GHS Pictogram :			

All chemicals from Amadis Chemical are for laboratory or manufacturing use only.

Product Url : https://www.amadischem.com/product-A900396

Order & Inquiry

0086-571-89925085
sales@amadischem.com

Support Team

sales@amadischem.com