Specification

Amadis Chemical

[CAS No.: 36945-98-9] Icilin

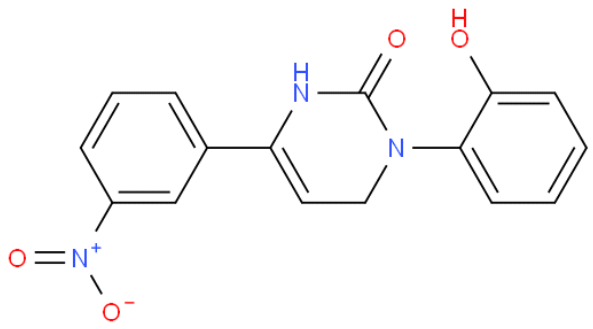

CAS No. :	36945-98-9
Cat. No. :	A903163
Formula :	C16 H13 N3 O4
Purity :	97%
M.W :	311.29
Appearance	Yellow powder
Synonyms :	3-(2-Hydroxyphenyl)-6-(3-nitrophenyl)-3,4-dihydropyrimidin-2(1H)-one , Icilin
MDL No. :	MFCD01689072
Storage :	Store in 2-8°C for long term (months)
InChI Key :	RCEFMOGVOYEGJN-UHFFFAOYSA-N
Pubchem ID :	161930
Boiling Point :	594.8°C at 760 mmHg

Safety of [36945-98-9]			
Signal Word :	Warning	Class :	
Precautionary Statements :	P261;P305+P351+P338	UN# :	
Hazard Statements :	H302;H315;H319;H335	Packing Group :	
GHS Pictogram :			

All chemicals from Amadis Chemical are for laboratory or manufacturing use only.

Product Url : https://www.amadischem.com/product-A903163

Order & Inquiry

0086-571-89925085
sales@amadischem.com

Support Team

sales@amadischem.com