Specification

Amadis Chemical

[CAS No.: 1160994-90-0] 5-bromo-3-hydroxypyridine-2-carboxylic acid

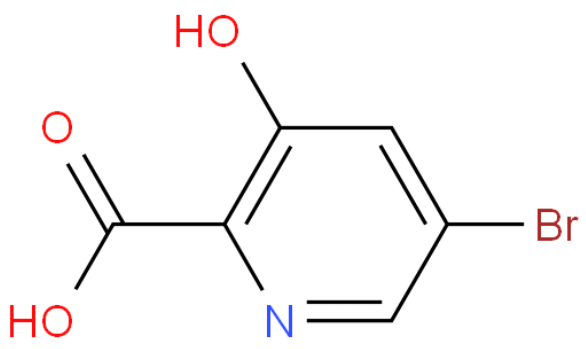

CAS No. :	1160994-90-0
Cat. No. :	A903212
Formula :	C6H4NO3Br
Purity :	97%
M.W :	218.00
Appearance	
Synonyms :	
MDL No. :	MFCD12400775
Storage :	Store in 2-8°C for long term (months)
InChI Key :	KNYSNNRQXSFAGE-UHFFFAOYSA-N
Pubchem ID :	
Boiling Point :	

Safety of [1160994-90-0]			
Signal Word :		Class :	
Precautionary Statements :		UN# :	
Hazard Statements :		Packing Group :	
GHS Pictogram :			

All chemicals from Amadis Chemical are for laboratory or manufacturing use only.

Product Url : https://www.amadischem.com/product-A903212

Order & Inquiry

0086-571-89925085
sales@amadischem.com

Support Team

sales@amadischem.com