Specification

Amadis Chemical

[CAS No.: 174891-02-2] methyl 2-(6-aminopyridin-3-yl)acetate

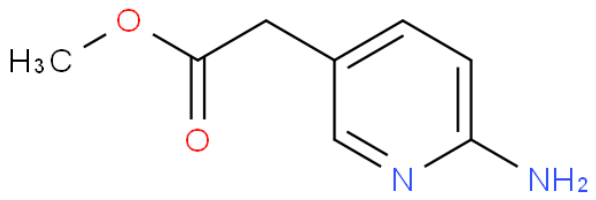

CAS No. :	174891-02-2
Cat. No. :	A903935
Formula :	C8H10N2O2
Purity :	97%
M.W :	166.18
Appearance	Yellow oily to yellow solid
Synonyms :	
MDL No. :	MFCD18256526
Storage :	Store in 2-8°C for long term (months)
InChI Key :	NCFUUDBLLXKPLZ-UHFFFAOYSA-N
Pubchem ID :	54103657
Boiling Point :	299.9±25.0 °C(Predicted)

Safety of [174891-02-2]			
Signal Word :		Class :	
Precautionary Statements :		UN# :	
Hazard Statements :		Packing Group :	
GHS Pictogram :			

All chemicals from Amadis Chemical are for laboratory or manufacturing use only.

Product Url : https://www.amadischem.com/product-A903935

Order & Inquiry

0086-571-89925085
sales@amadischem.com

Support Team

sales@amadischem.com