Specification

Amadis Chemical

[CAS No.: 613688-34-9] Benzyl (2S)-2-methyl-3-oxoazetidine-1-carboxylate

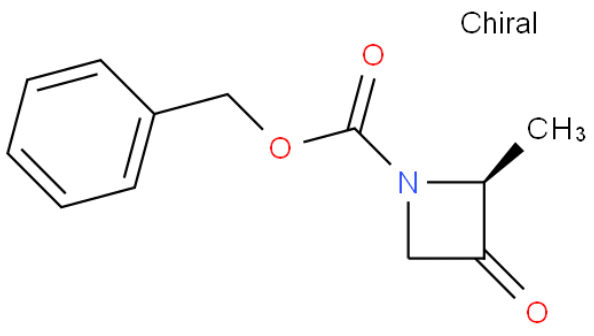

CAS No. :	613688-34-9
Cat. No. :	A905442
Formula :	C12H13NO3
Purity :	97%
M.W :	219.24
Appearance	
Synonyms :	
MDL No. :	MFCD28501891
Storage :	Store in 2-8°C for long term (months)
InChI Key :	OZHQEYLUECOUMU-VIFPVBQESA-N
Pubchem ID :	
Boiling Point :	

Safety of [613688-34-9]			
Signal Word :		Class :	
Precautionary Statements :		UN# :	
Hazard Statements :		Packing Group :	
GHS Pictogram :			

All chemicals from Amadis Chemical are for laboratory or manufacturing use only.

Product Url : https://www.amadischem.com/product-A905442

Order & Inquiry

0086-571-89925085
sales@amadischem.com

Support Team

sales@amadischem.com