Specification

Amadis Chemical

[CAS No.: 438571-18-7] 1H-pyrrolo[3,2-c]pyridin-2-ylmethanamine

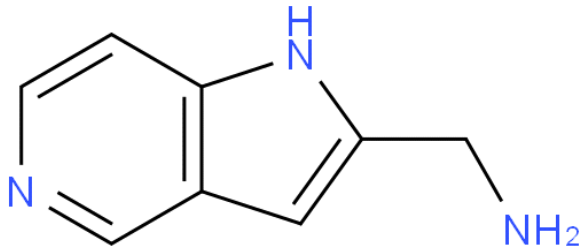

CAS No. :	438571-18-7
Cat. No. :	A905867
Formula :	C8H9N3
Purity :	97%
M.W :	147.18
Appearance	
Synonyms :	
MDL No. :	MFCD18810511
Storage :	Store in 2-8°C for long term (months)
InChI Key :	CQJFVMXOTLVYKI-UHFFFAOYSA-N
Pubchem ID :	22052405
Boiling Point :	

Safety of [438571-18-7]			
Signal Word :		Class :	
Precautionary Statements :		UN# :	
Hazard Statements :		Packing Group :	
GHS Pictogram :			

All chemicals from Amadis Chemical are for laboratory or manufacturing use only.

Product Url : https://www.amadischem.com/product-A905867

Order & Inquiry

0086-571-89925085
sales@amadischem.com

Support Team

sales@amadischem.com