Specification

Amadis Chemical

[CAS No.: 1266238-63-4] Ethyl 2,6-dichloro-5-fluoropyrimidine-4-carboxylate

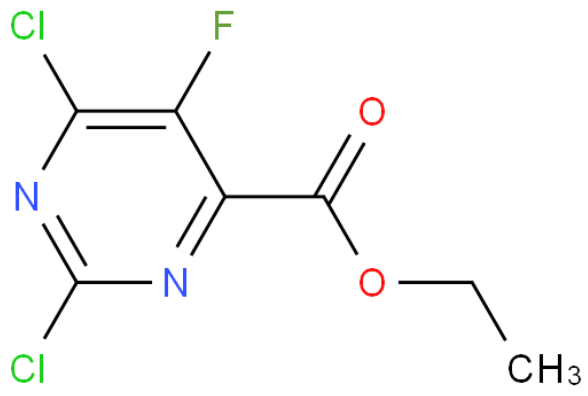

CAS No. :	1266238-63-4
Cat. No. :	A906665
Formula :	C7H5Cl2FN2O2
Purity :	97%
M.W :	239.03
Appearance	
Synonyms :	
MDL No. :	MFCD29065911
Storage :	Store in 2-8°C for long term (months)
InChI Key :	ODLKLHFBCYZMKF-UHFFFAOYSA-N
Pubchem ID :	
Boiling Point :	

Safety of [1266238-63-4]			
Signal Word :		Class :	
Precautionary Statements :		UN# :	
Hazard Statements :		Packing Group :	
GHS Pictogram :			

All chemicals from Amadis Chemical are for laboratory or manufacturing use only.

Product Url : https://www.amadischem.com/product-A906665

Order & Inquiry

0086-571-89925085
sales@amadischem.com

Support Team

sales@amadischem.com