Specification

Amadis Chemical

[CAS No.: 1261862-72-9] Ethyl 2-(3-bromo-2-methylphenyl)acetate

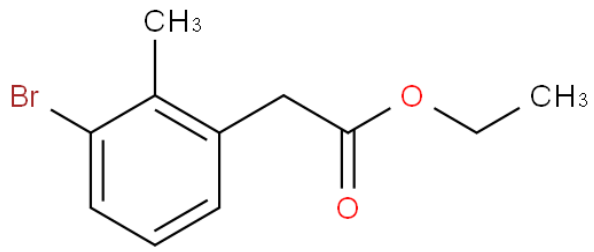

CAS No. :	1261862-72-9
Cat. No. :	A906837
Formula :	C11H13BrO2
Purity :	97%
M.W :	257.12
Appearance	
Synonyms :	
MDL No. :	MFCD18395994
Storage :	Store in 2-8°C for long term (months)
InChI Key :	XNNADSVIJHLPHG-UHFFFAOYSA-N
Pubchem ID :	71433095
Boiling Point :	305.4±27.0°C at 760 mmHg

Safety of [1261862-72-9]			
Signal Word :	Warning	Class :	
Precautionary Statements :	P261-P305+P351+P338	UN# :	
Hazard Statements :	H315-H319-H335	Packing Group :	
GHS Pictogram :			

All chemicals from Amadis Chemical are for laboratory or manufacturing use only.

Product Url : https://www.amadischem.com/product-A906837

Order & Inquiry

0086-571-89925085
sales@amadischem.com

Support Team

sales@amadischem.com