Specification

Amadis Chemical

[CAS No.: 1242267-99-7] Methyl 2-4-hydroxydihydro-2(3H)-isoxazolyl-5-nitrobenzenecarboxylate

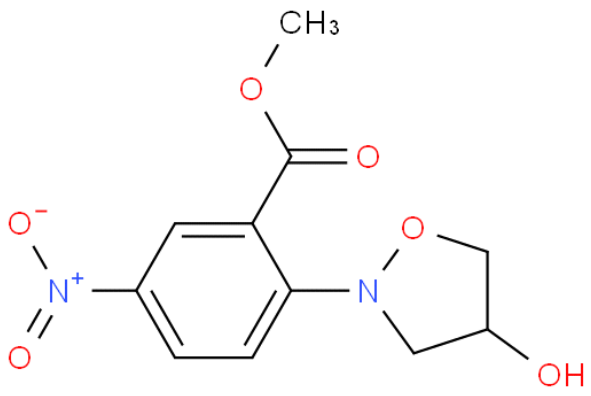

CAS No. :	1242267-99-7
Cat. No. :	A907040
Formula :	C11H12N2O6
Purity :	97%
M.W :	268.22
Appearance	
Synonyms :	
MDL No. :	MFCD16622810
Storage :	Store in 2-8°C for long term (months)
InChI Key :	LUNZNFOGWZKSDX-UHFFFAOYSA-N
Pubchem ID :	
Boiling Point :	

Safety of [1242267-99-7]			
Signal Word :		Class :	
Precautionary Statements :		UN# :	
Hazard Statements :		Packing Group :	
GHS Pictogram :			

All chemicals from Amadis Chemical are for laboratory or manufacturing use only.

Product Url : https://www.amadischem.com/product-A907040

Order & Inquiry

0086-571-89925085
sales@amadischem.com

Support Team

sales@amadischem.com