Specification

Amadis Chemical

[CAS No.: 1283108-89-3] 3-(3-Methyl-1,2,4-oxadiazol-5-yl)benzonitrile

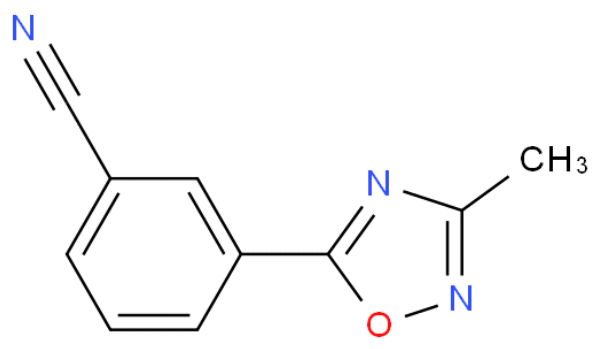

CAS No. :	1283108-89-3
Cat. No. :	A907905
Formula :	C10H7N3O
Purity :	97%
M.W :	185.18
Appearance	
Synonyms :	
MDL No. :	MFCD21091814
Storage :	Store in 2-8°C for long term (months)
InChI Key :	GKPPRWGCTPEQTA-UHFFFAOYSA-N
Pubchem ID :	22339802
Boiling Point :	

Safety of [1283108-89-3]			
Signal Word :		Class :	
Precautionary Statements :		UN# :	
Hazard Statements :		Packing Group :	
GHS Pictogram :			

All chemicals from Amadis Chemical are for laboratory or manufacturing use only.

Product Url : https://www.amadischem.com/product-A907905

Order & Inquiry

0086-571-89925085
sales@amadischem.com

Support Team

sales@amadischem.com