Specification

Amadis Chemical

[CAS No.: 955370-01-1] Tert-butyl 1-ethylhydrazinecarboxylate

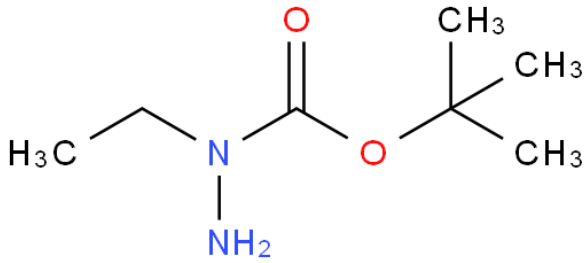

CAS No. :	955370-01-1
Cat. No. :	A909961
Formula :	C7H16N2O2
Purity :	97%
M.W :	160.21
Appearance	
Synonyms :	Tert-butyl 1-ethylhydrazinecarboxylate
MDL No. :	MFCD23378734
Storage :	Store in 2-8°C for long term (months)
InChI Key :	VVAWWZVWLRCTOT-UHFFFAOYSA-N
Pubchem ID :	57517432
Boiling Point :	206.7±23.0 °C(Predicted)

Safety of [955370-01-1]			
Signal Word :	Warning	Class :	
Precautionary Statements :	P261;P305+P351+P338	UN# :	
Hazard Statements :	H302;H315;H319;H335	Packing Group :	
GHS Pictogram :			

All chemicals from Amadis Chemical are for laboratory or manufacturing use only.

Product Url : https://www.amadischem.com/product-A909961

Order & Inquiry

0086-571-89925085
sales@amadischem.com

Support Team

sales@amadischem.com