Specification

Amadis Chemical

[CAS No.: 1638487-43-0] (S)-tert-Butyl 2-(2-hydroxyethyl)piperazine-1-carboxylate hydrochloride

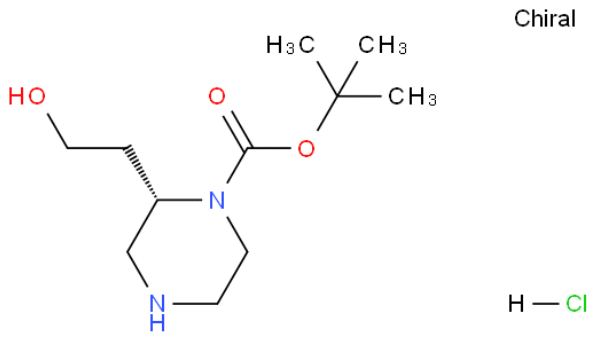

CAS No. :	1638487-43-0
Cat. No. :	A911044
Formula :	C11H23ClN2O3
Purity :	97%
M.W :	266.76
Appearance	
Synonyms :	(S)-tert-Butyl 2-(2-hydroxyethyl) piperazine-1-carboxylate hydrochloride
MDL No. :	MFCD16295144
Storage :	Store in 2-8°C for long term (months)
InChI Key :	IHAAIADIADPGMB-FVGYRXGTSA-N
Pubchem ID :	53484862
Boiling Point :	

Safety of [1638487-43-0]			
Signal Word :	Warning	Class :	
Precautionary Statements :	P261;P305+P351+P338	UN# :	
Hazard Statements :	H302;H315;H319;H335	Packing Group :	
GHS Pictogram :			

All chemicals from Amadis Chemical are for laboratory or manufacturing use only.

Product Url : https://www.amadischem.com/product-A911044

Order & Inquiry

0086-571-89925085
sales@amadischem.com

Support Team

sales@amadischem.com