# Specification

Amadis Chemical

## [ CAS No.: 1626413-51-1 ] 4-[4-(3-nitrophenyl)-1H-1,2,3-triazol-1-yl]butan-1-amine

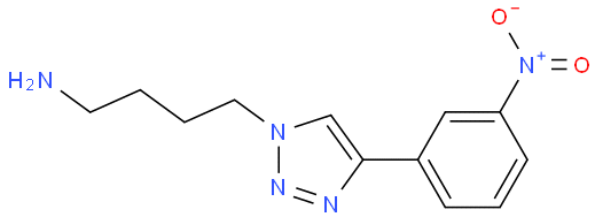


| | |
|---|---|
| CAS No. : | 1626413-51-1 |
| Cat. No. : | A911237 |
| Formula : | C12H15N5O2- |
| Purity : | 97% |
| M.W : | 261.28 |
| Appearance | |
| Synonyms : | |
| MDL No. : | MFCD28502704 |
| Storage : | Store in 2-8°C for long term (months) |
| InChI Key : | VUZNHJRCHGAGEQ-UHFFFAOYSA-N |
| Pubchem ID : | |
| Boiling Point : | |

| Safety of [1626413-51-1] | | | |
|---|---|---|---|
| Signal Word : | Warning | Class : | |
| Precautionary Statements : | P261-P305+P351+P338 | UN# : | |
| Hazard Statements : | H302-H315-H319-H335 | Packing Group : | |
| GHS Pictogram : | | | |

All chemicals from Amadis Chemical are for laboratory or manufacturing use only.

Product Url : https://www.amadischem.com/product-A911237


**Order & Inquiry**

0086-571-89925085
sales@amadischem.com

**Support Team**

sales@amadischem.com