Specification

Amadis Chemical

[CAS No.: 191031-07-9] 3-Hydroxy-1-benzothiophene-2-carboxylic acid

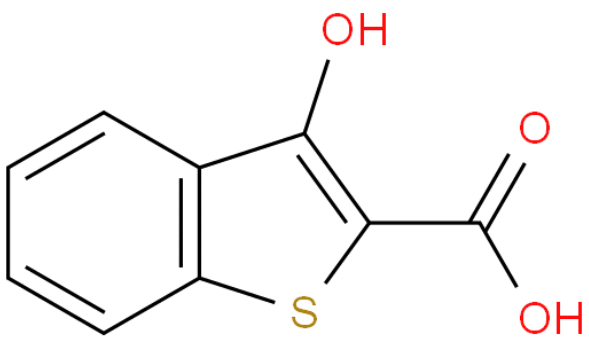

CAS No. :	191031-07-9
Cat. No. :	A911795
Formula :	C9H6O3S
Purity :	97%
M.W :	194.21
Appearance	
Synonyms :	
MDL No. :	
Storage :	Store in 2-8°C for long term (months)
InChI Key :	VBHYTUXWVBNUBL-UHFFFAOYSA-N
Pubchem ID :	
Boiling Point :	413.4±30.0 °C at 760 mmHg

Safety of [191031-07-9]			
Signal Word :	warning	Class :	
Precautionary Statements :	P264+P280+P305+P351+P338+P337+P313	UN# :	
Hazard Statements :	H303+H313+H333	Packing Group :	
GHS Pictogram :			

All chemicals from Amadis Chemical are for laboratory or manufacturing use only.

Product Url : https://www.amadischem.com/product-A911795

Order & Inquiry

0086-571-89925085
sales@amadischem.com

Support Team

sales@amadischem.com