Specification

Amadis Chemical

[CAS No.: 31295-65-5] 4-bromo-5-methyl-3-phenyl-1,2-oxazole

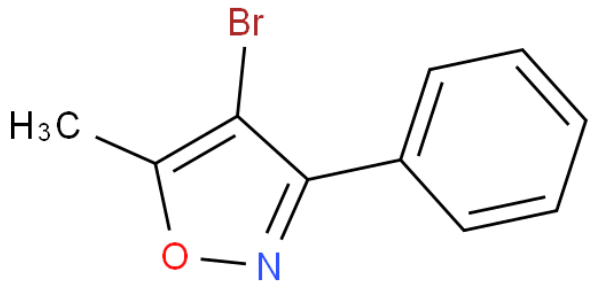

CAS No. :	31295-65-5
Cat. No. :	A912275
Formula :	C10H8NOBr
Purity :	97%
M.W :	238.08
Appearance	
Synonyms :	
MDL No. :	MFCD27939282
Storage :	Store in 2-8°C for long term (months)
InChI Key :	BOAIRCXZUYJGKO-UHFFFAOYSA-N
Pubchem ID :	11436332
Boiling Point :	

Safety of [31295-65-5]			
Signal Word :		Class :	
Precautionary Statements :		UN# :	
Hazard Statements :		Packing Group :	
GHS Pictogram :			

All chemicals from Amadis Chemical are for laboratory or manufacturing use only.

Product Url : https://www.amadischem.com/product-A912275

Order & Inquiry

0086-571-89925085
sales@amadischem.com

Support Team

sales@amadischem.com