Specification

Amadis Chemical

[CAS No.: 35480-95-6] 4-Isopropyl-2-nitrobenzoic acid

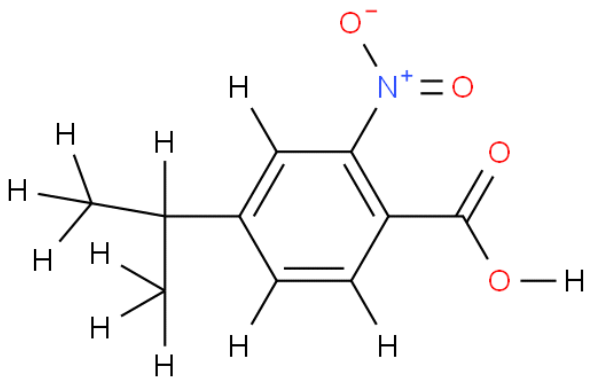

CAS No. :	35480-95-6
Cat. No. :	A912792
Formula :	C10H11NO4
Purity :	97%
M.W :	209.20
Appearance	
Synonyms :	
MDL No. :	MFCD20483818
Storage :	Store in 2-8°C for long term (months)
InChI Key :	LMEMHNYHGJJMEK-UHFFFAOYSA-N
Pubchem ID :	
Boiling Point :	

Safety of [35480-95-6]			
Signal Word :		Class :	
Precautionary Statements :		UN# :	
Hazard Statements :		Packing Group :	
GHS Pictogram :			

All chemicals from Amadis Chemical are for laboratory or manufacturing use only.

Product Url : https://www.amadischem.com/product-A912792

Order & Inquiry

0086-571-89925085
sales@amadischem.com

Support Team

sales@amadischem.com